

TPS-300
 TAG 1X-WF-XW01
 DESIGN FLOW: 68 M³/HR (300 GPM)
 OPERATING FLOW: 60 M³/HR (264 GPM)
 DESIGN PRESSURE: 4 BARG
 DESIGN TEMP: 5-100C
 OPERATING TEMP: 10-50C

P-1
 TAG 1X-MP-XW06
 OPERATING FLOW: 4.5 M³/HR (19.8 GPM) @ 5.2 W (17FT)
 MOTOR: 1.5 KW (2HP) 350 RPM IEC1/PS5
 380V/3/50

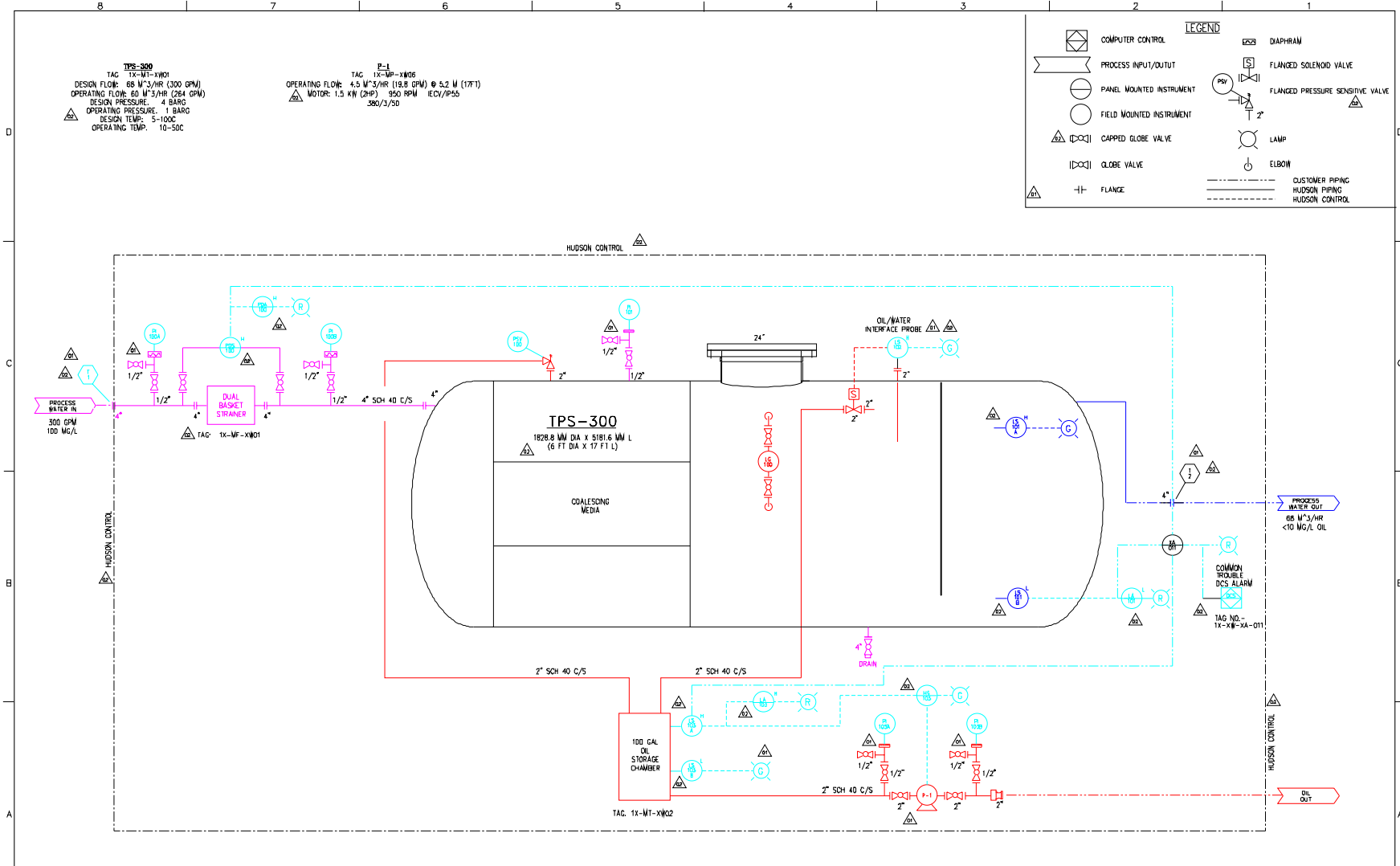
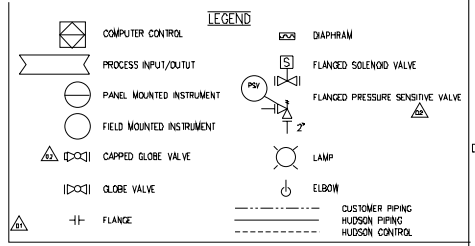

DRAWING ISSUED

| | |
|---|---|
| <input type="checkbox"/> PRELIMINARY | <input type="checkbox"/> FOR CONSTRUCTION |
| <input type="checkbox"/> FOR ENGINEERING | <input type="checkbox"/> FOR APPROVAL |
| <input type="checkbox"/> FOR DESIGN | <input type="checkbox"/> FOR INFORMATION |
| <input type="checkbox"/> REVISIONS: DESTROY ALL PREVIOUS COPIES OF THIS DRAWING AND RE-ISSUE FOR CHANGES. | |

NOTES:

| | | |
|-------|-----|--|
| DATE: | BY: | TOLERANCE: FRACTIONAL: ±1/64" (0.1mm) DECIMAL: ±0.05" (1.3mm) ANGLE: ±0.5° |
|-------|-----|--|

| | | | |
|-------|-------|--------|-------------------------------|
| REV: | DATE: | BY: | DESCRIPTION: |
| 02 | | | CHANGES PER CUSTOMER COMMENTS |
| 01 | | | CHANGES PER DESIGNER REQUEST |
| DATE: | BY: | SCALE: | REPRODUCTION: |
| | | NONE | COMPUTER FILE |

HUDSON INDUSTRIES CLAIMS PROPRIETARY RIGHTS IN THE MATERIAL DISCLOSED HEREIN. THIS DRAWING IS ISSUED IN CONFIDENCE FOR ENGINEERING INFORMATION ONLY AND MAY NOT BE REPRODUCED OR USED TO MANUFACTURE ANYTHING SHOWN HEREON WITHOUT THE DIRECT WRITTEN PERMISSION OF HUDSON INDUSTRIES.



TPS-300 PRESSURIZED OIL/WATER SEPARATOR VESSEL P&ID

| |
|------------------|
| SHEET 1 OF 1 |
| INITIAL ISSUE |
| DATE: 01/11/2011 |
| SCALE: AS SHOWN |